

Appendix 2: Draft Local Plan Part 2 (Land and Planning Policies) Policies Map, Publication Version

Policies Map (West)

- HS2 Safeguarding Route
- Tourism Leisure Routes
- Grantham Canal River Trent Link (proposed)
- Green Belt

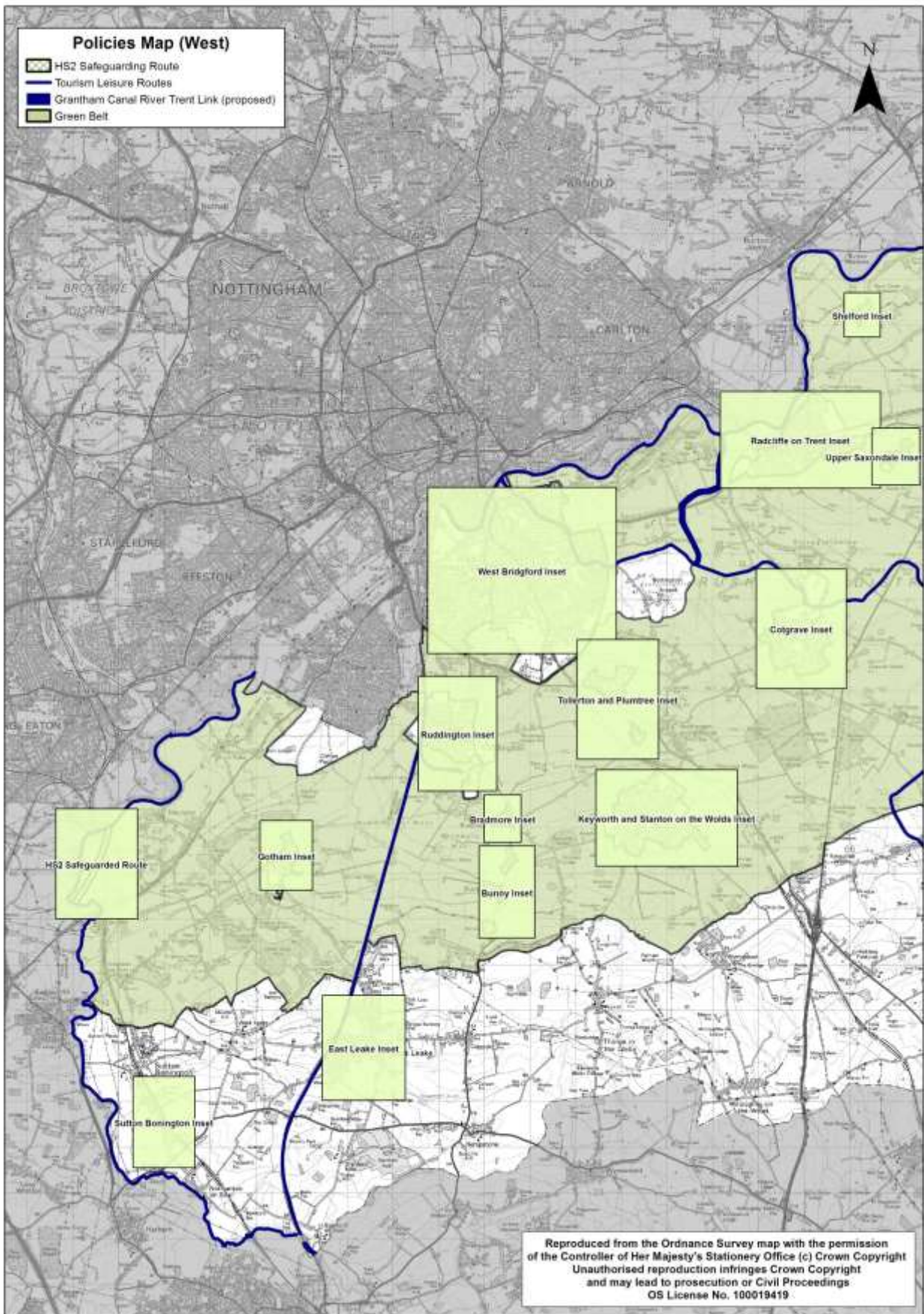

Reproduced from the Ordnance Survey map with the permission of the Controller of Her Majesty's Stationery Office (c) Crown Copyright
Unauthorised reproduction infringes Crown Copyright and may lead to prosecution or Civil Proceedings
OS License No. 100019419

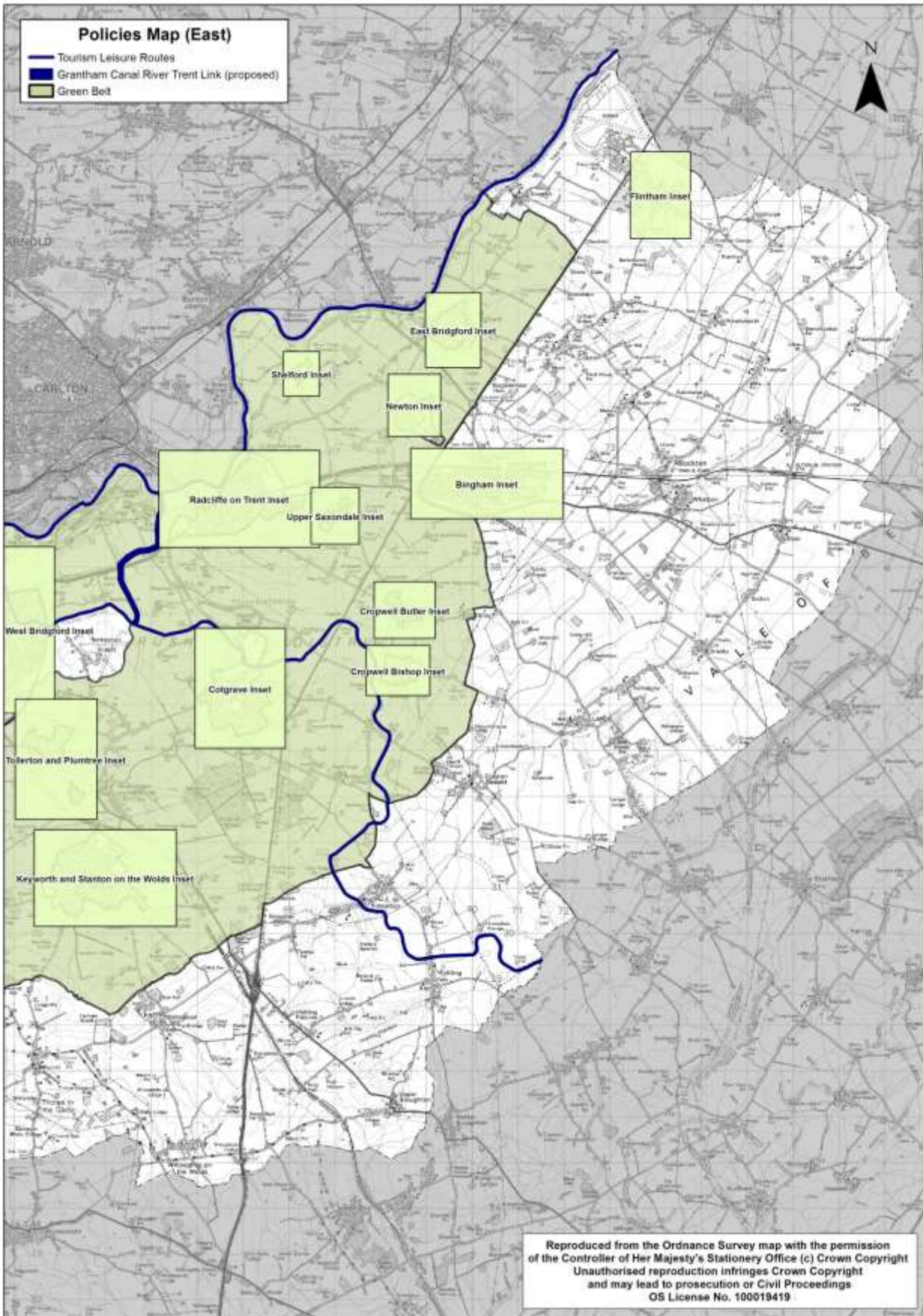

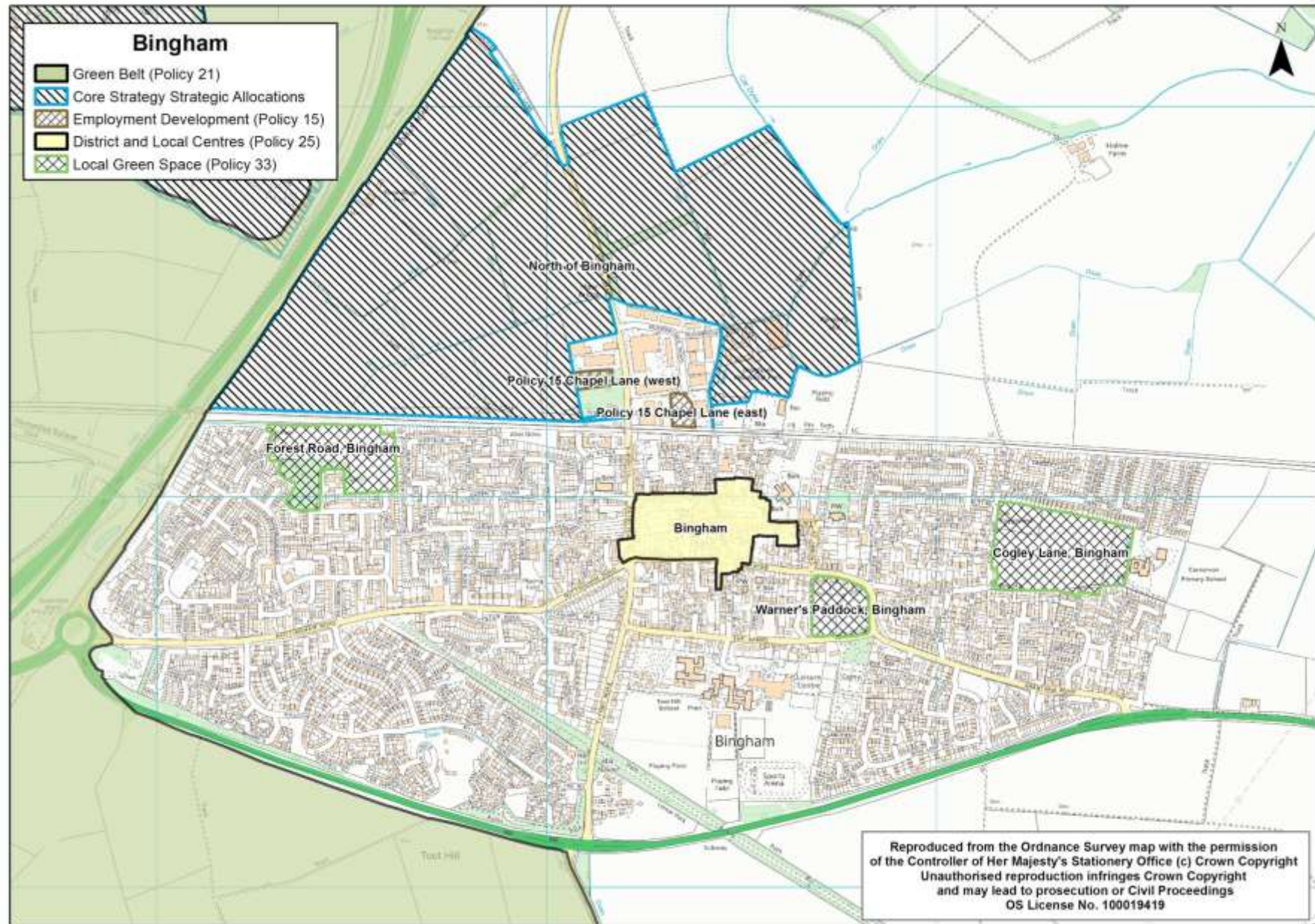

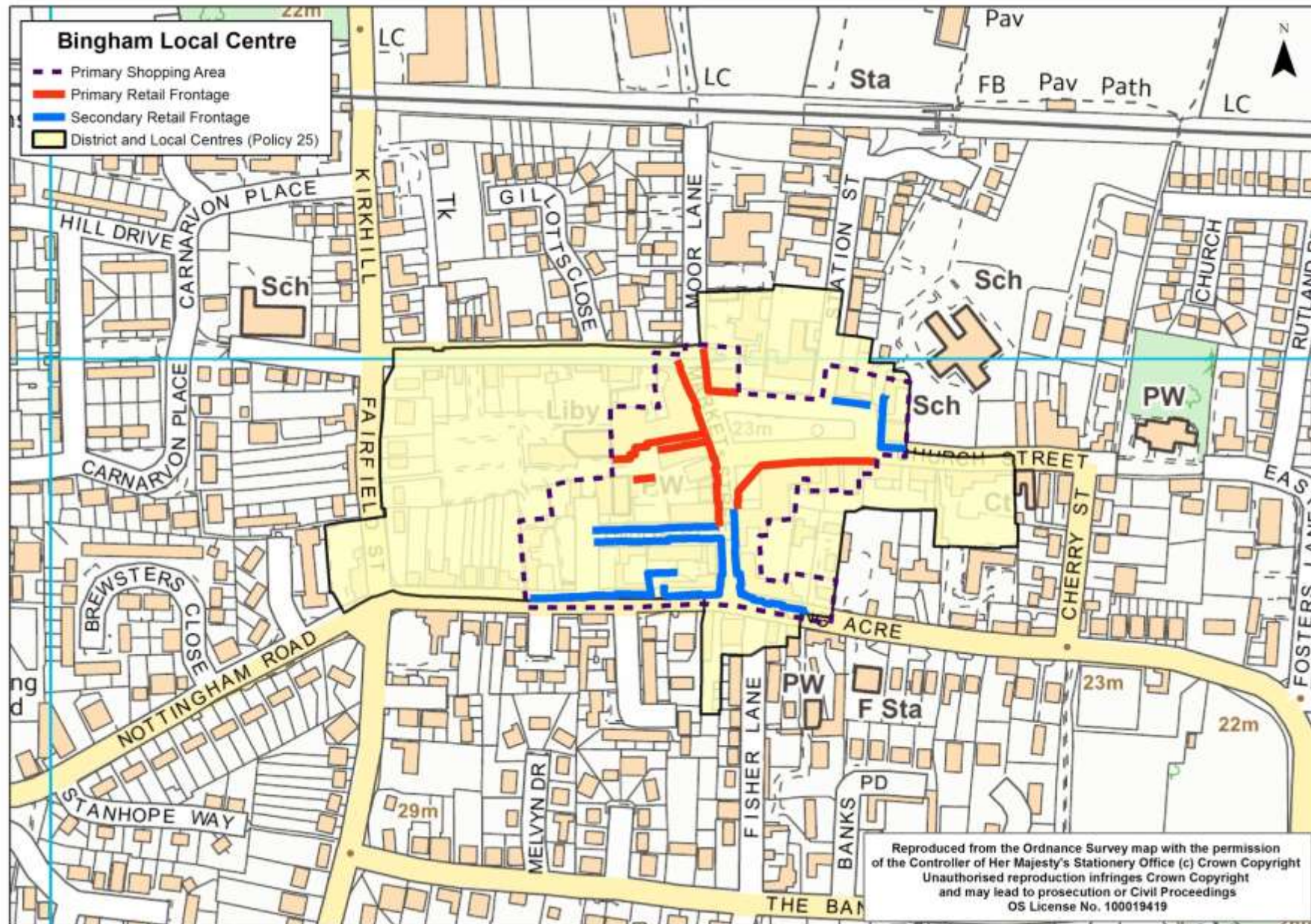



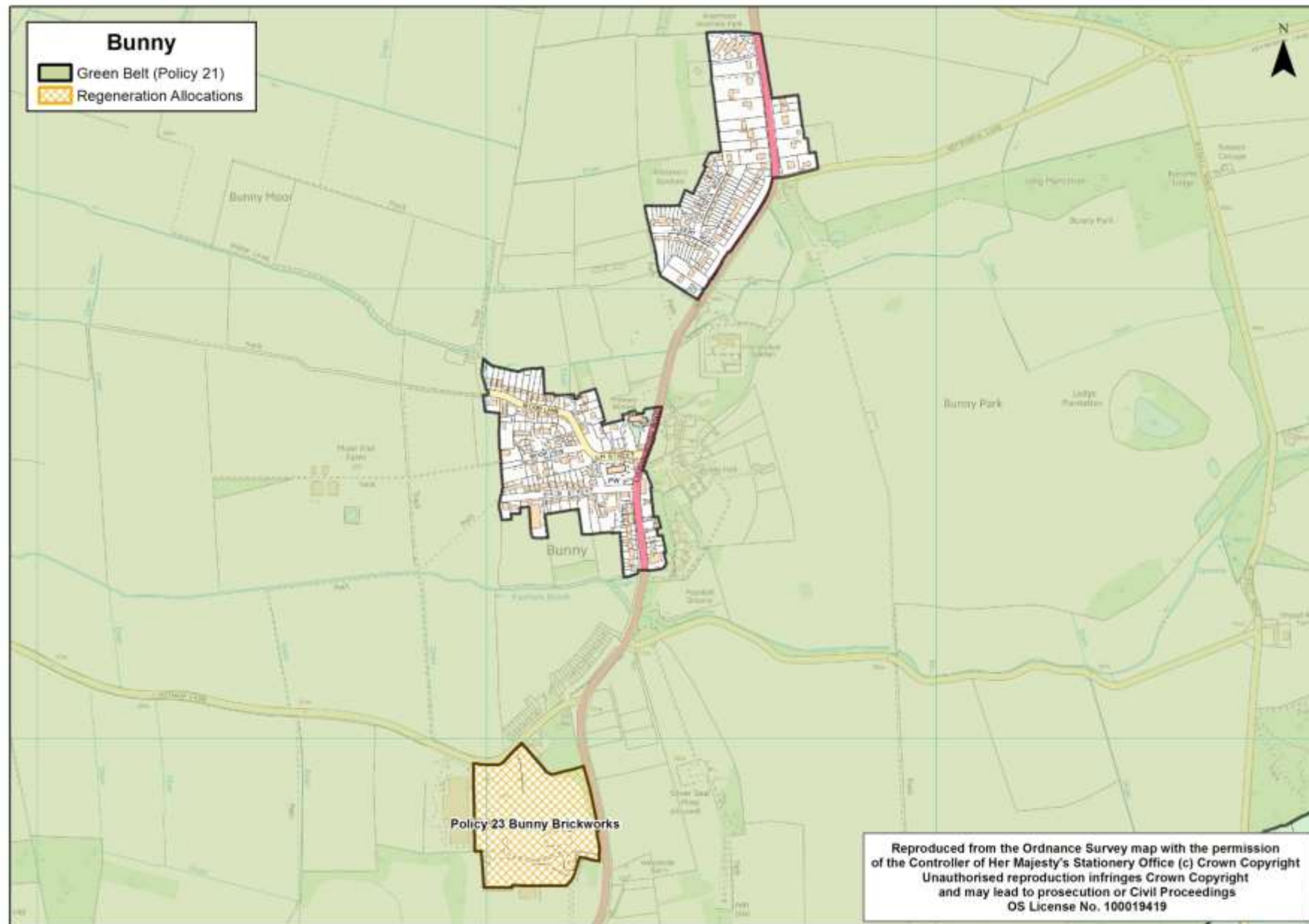

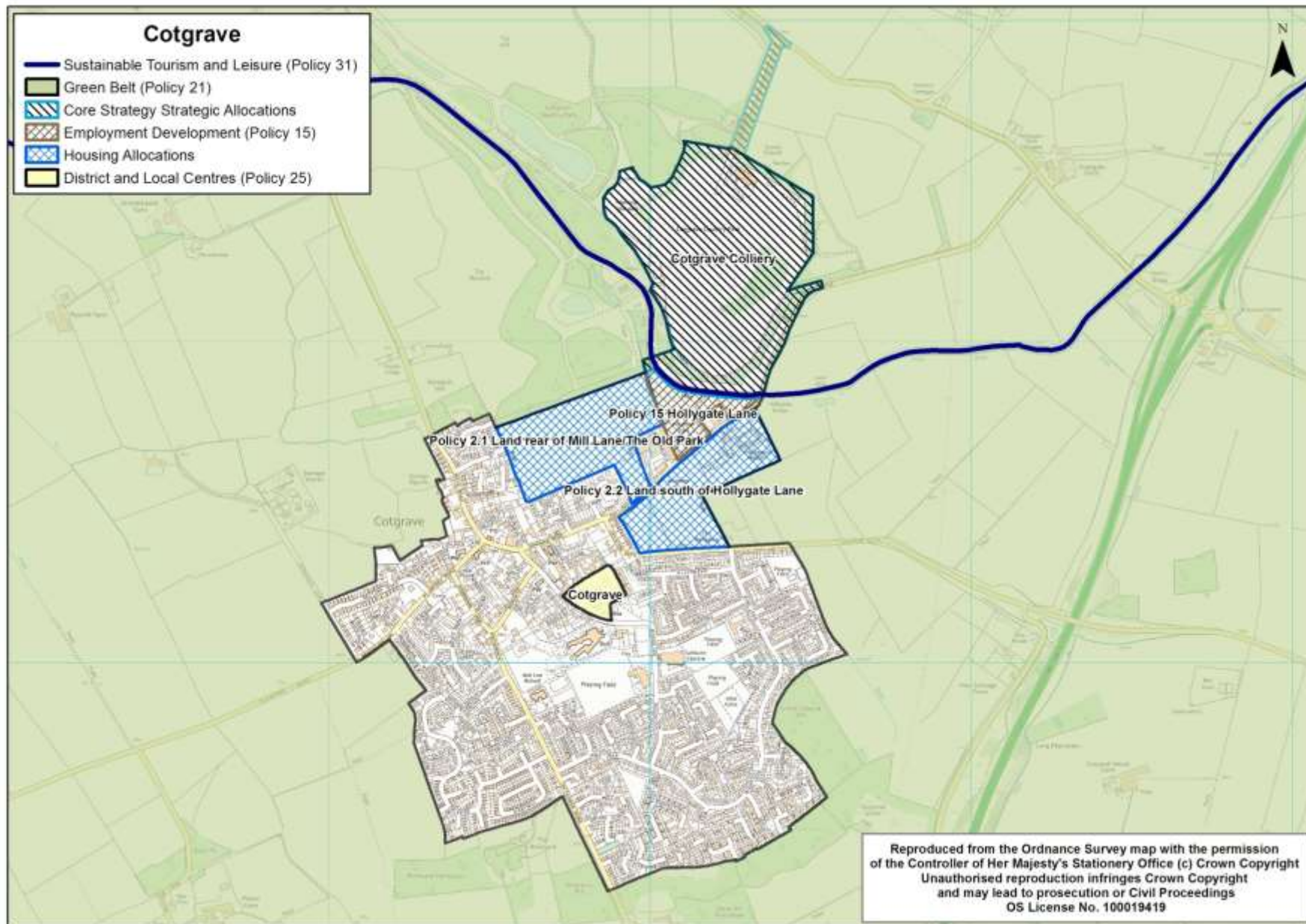

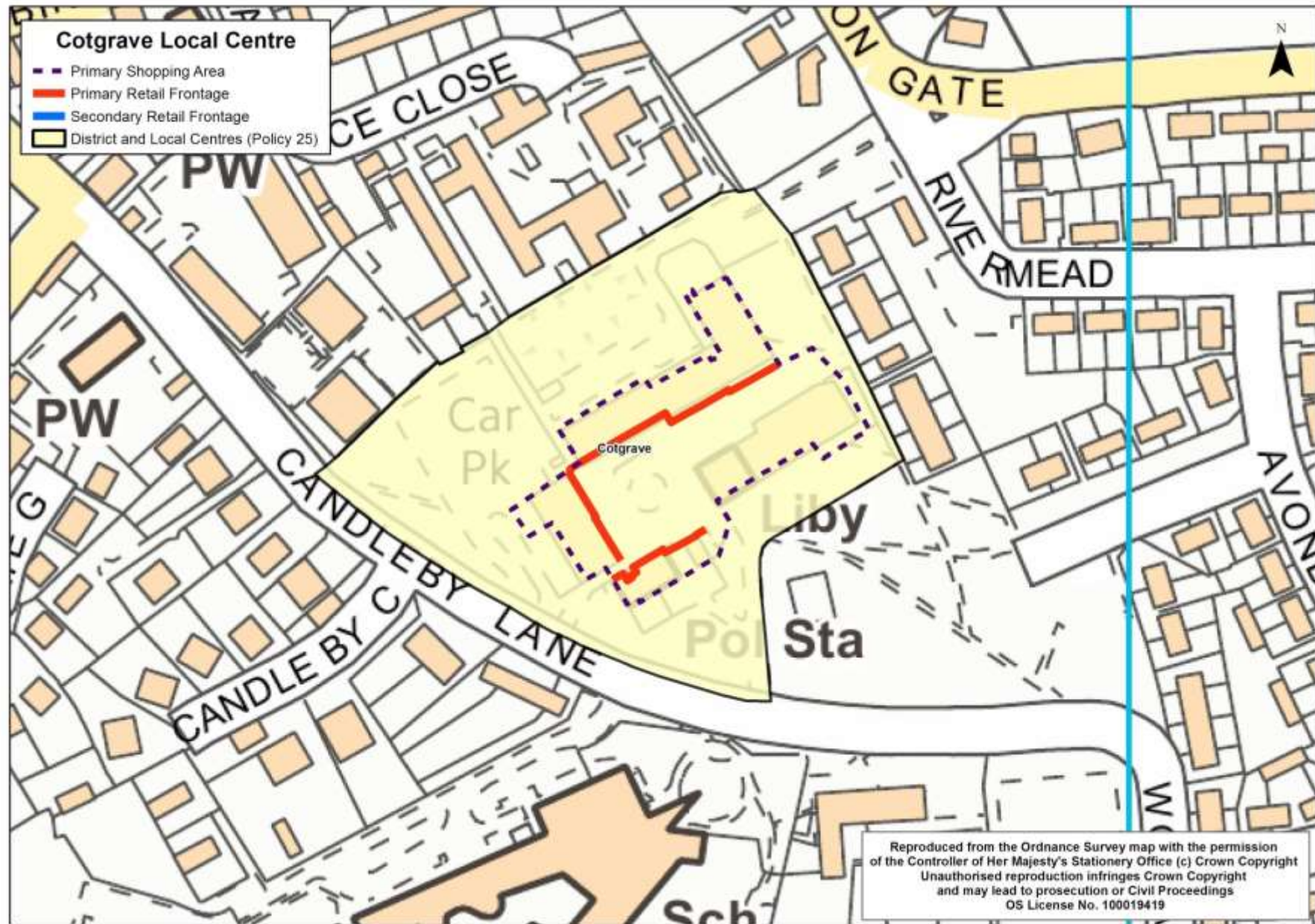

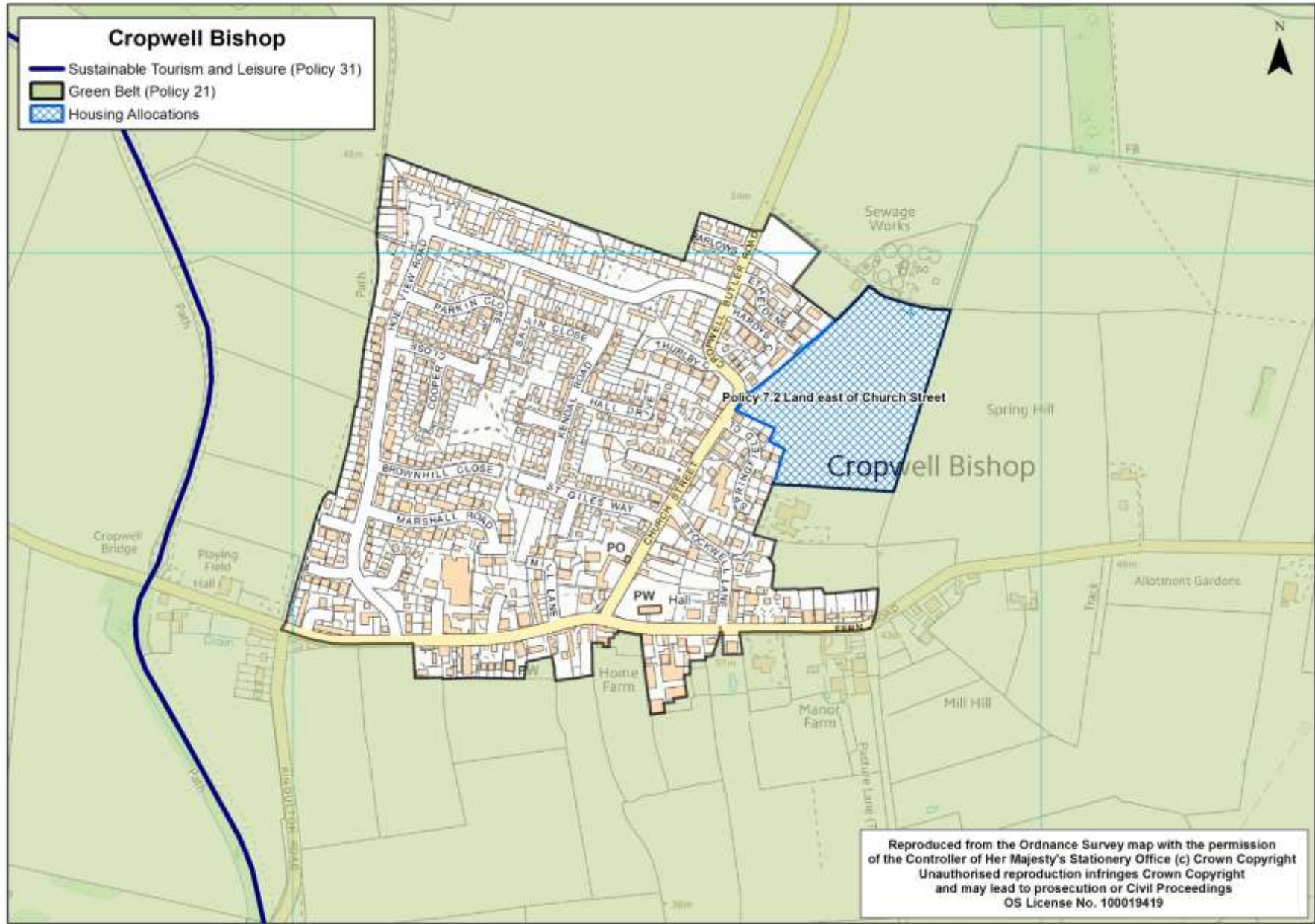

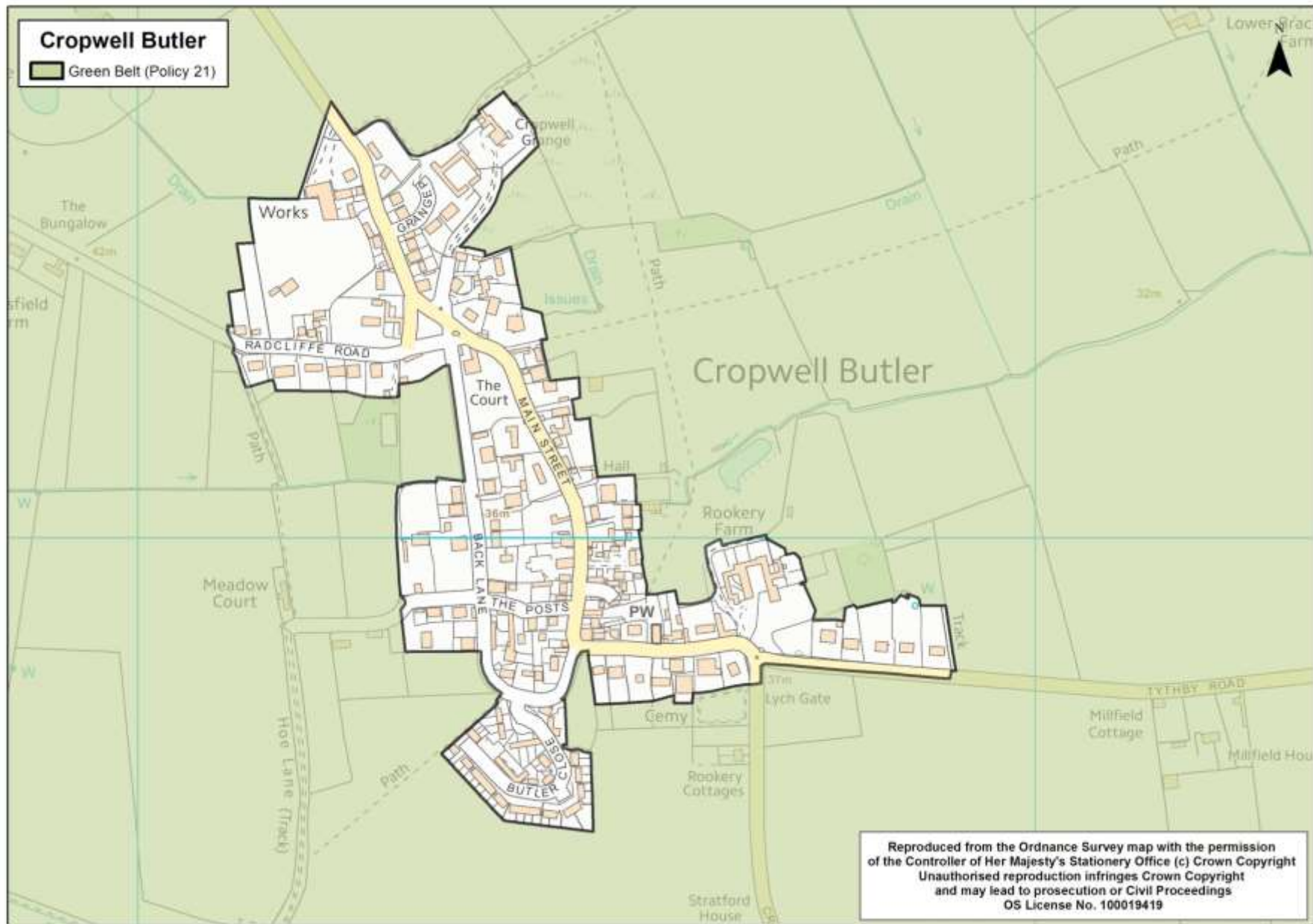

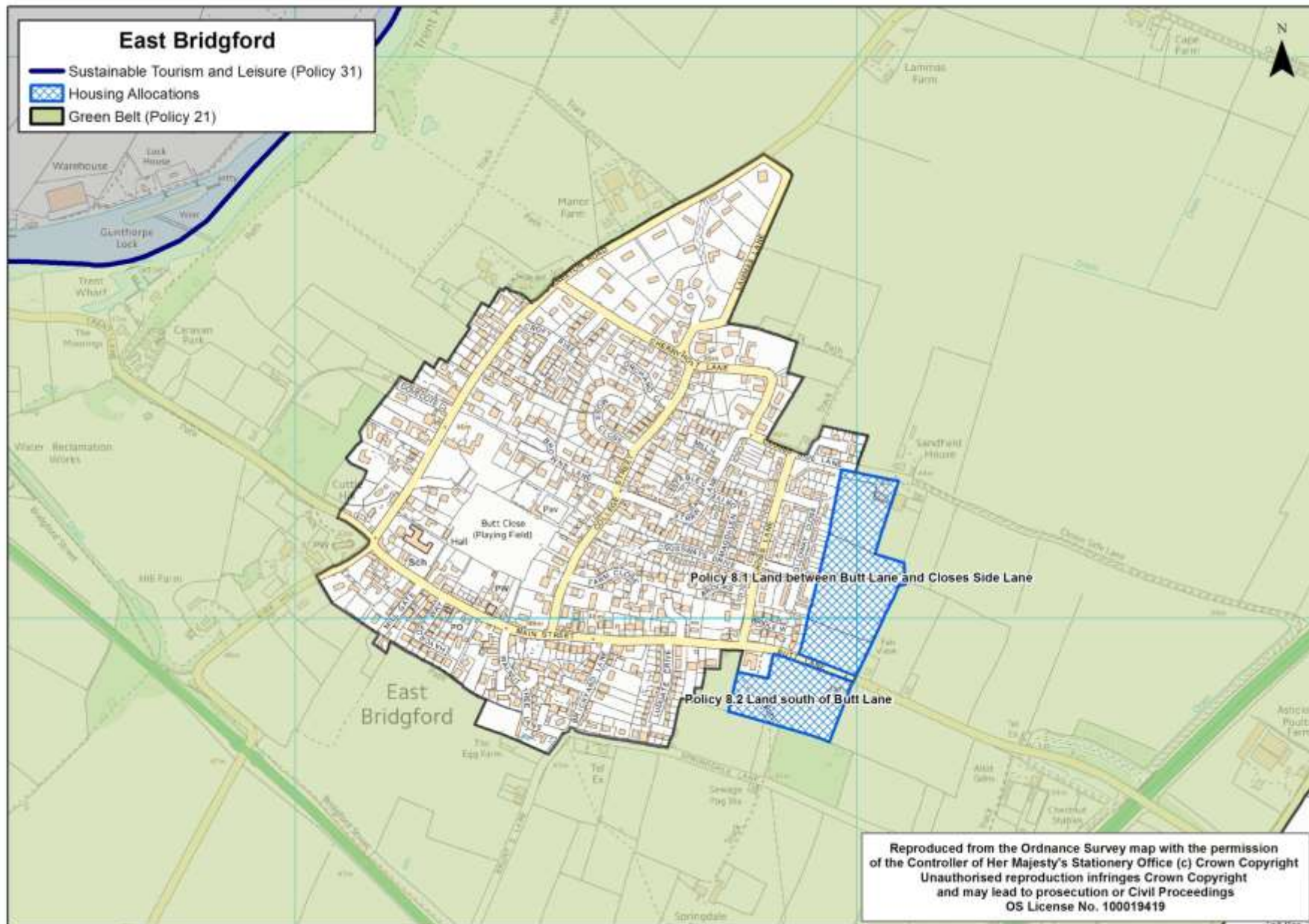

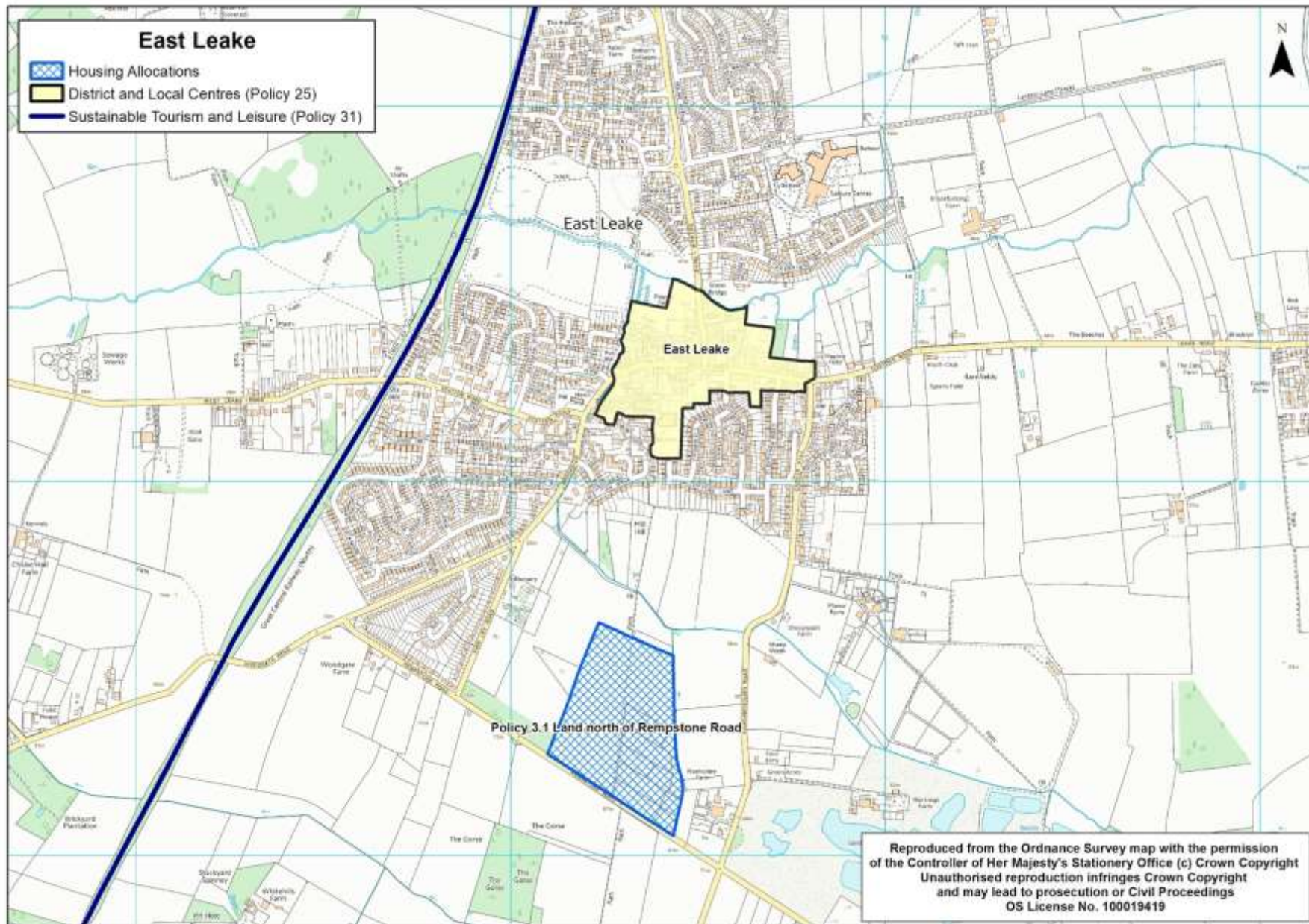

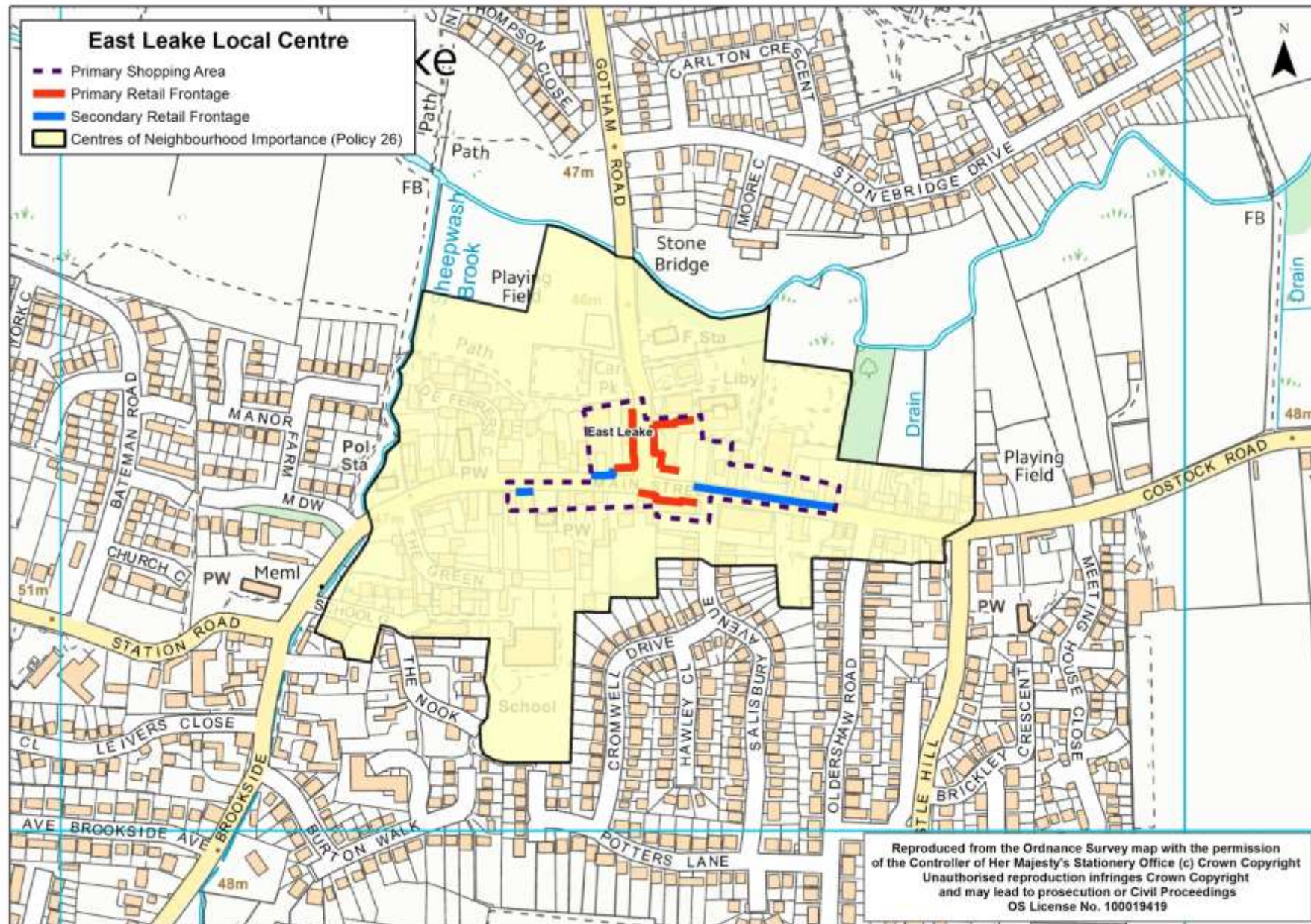

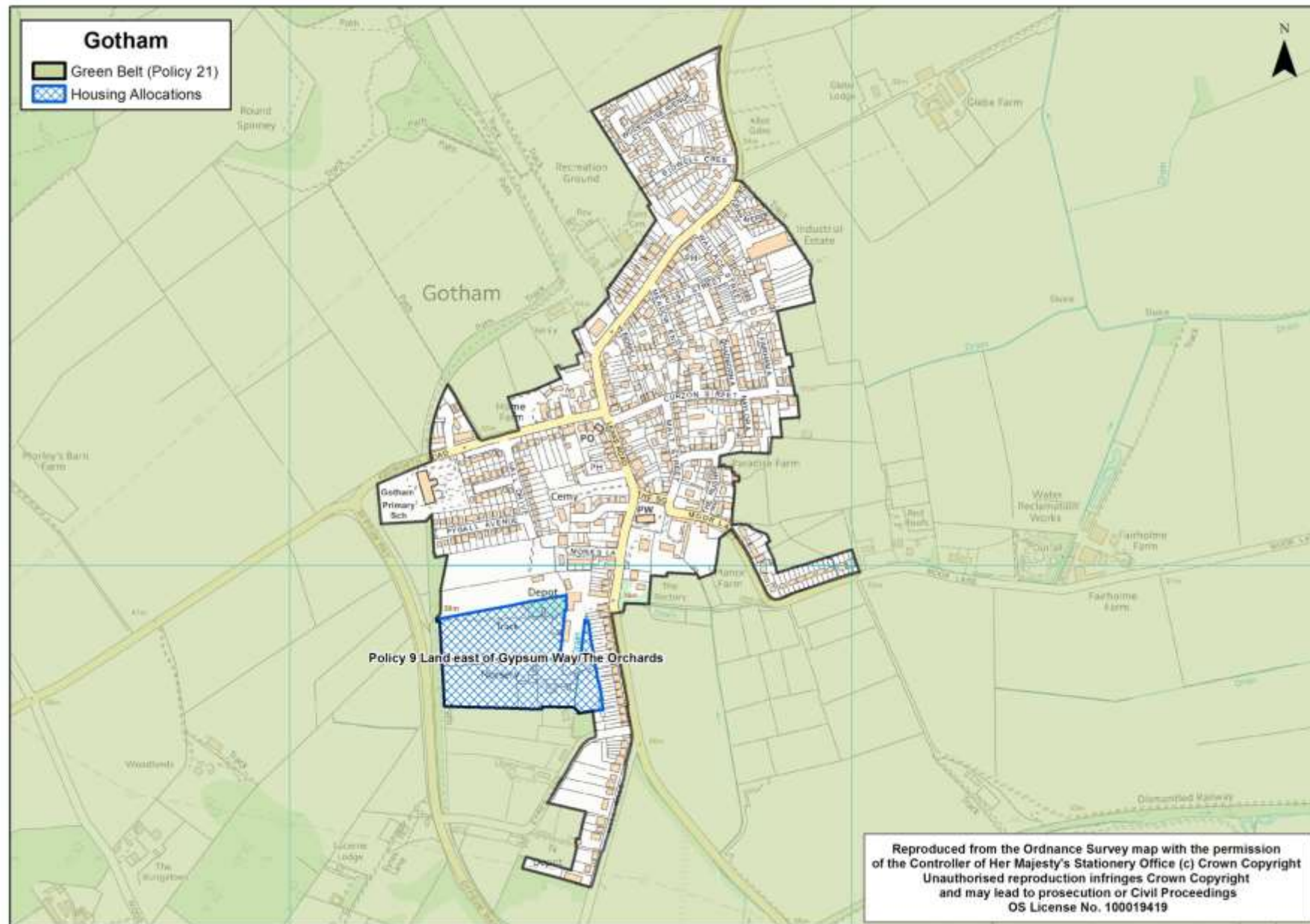

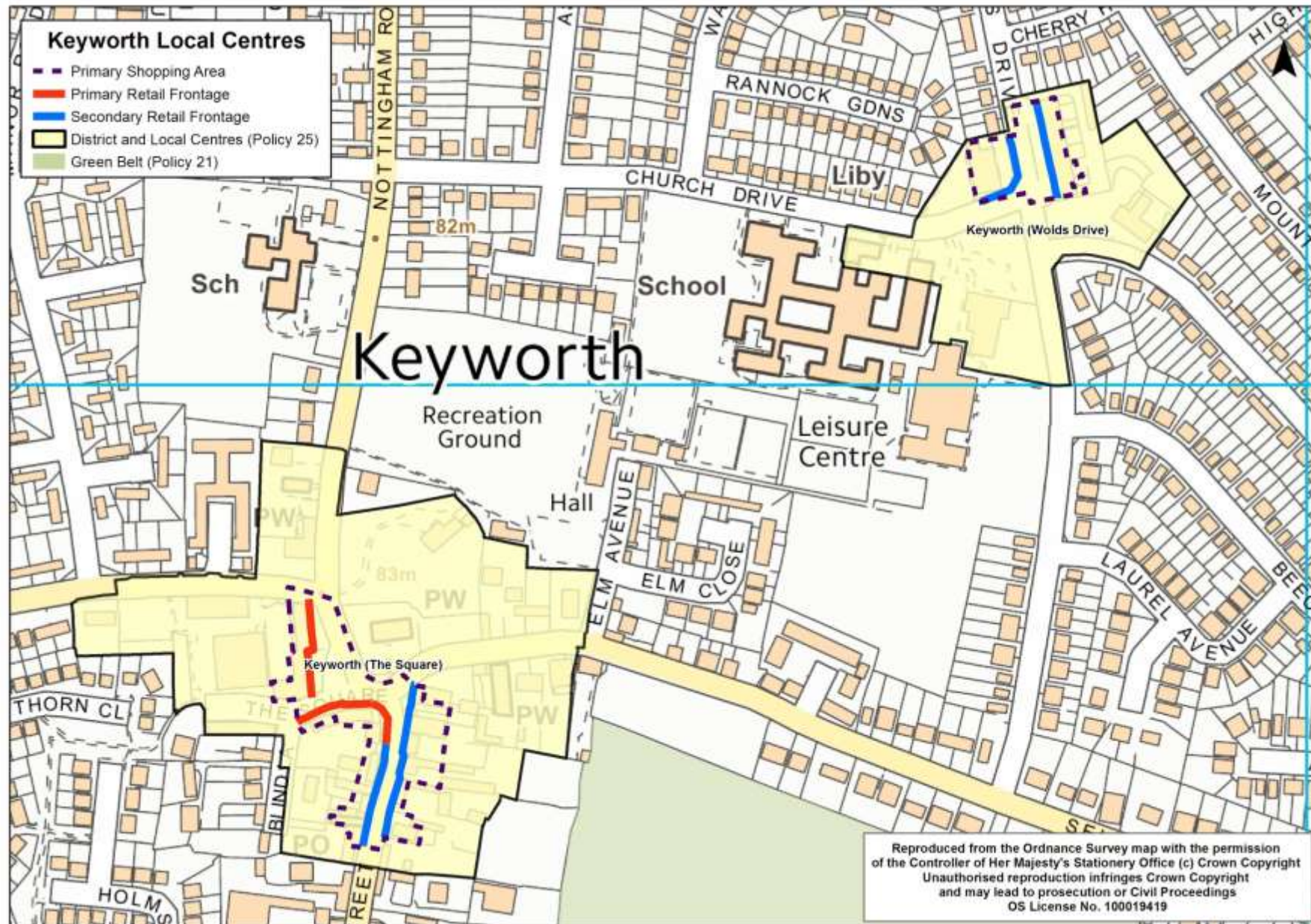

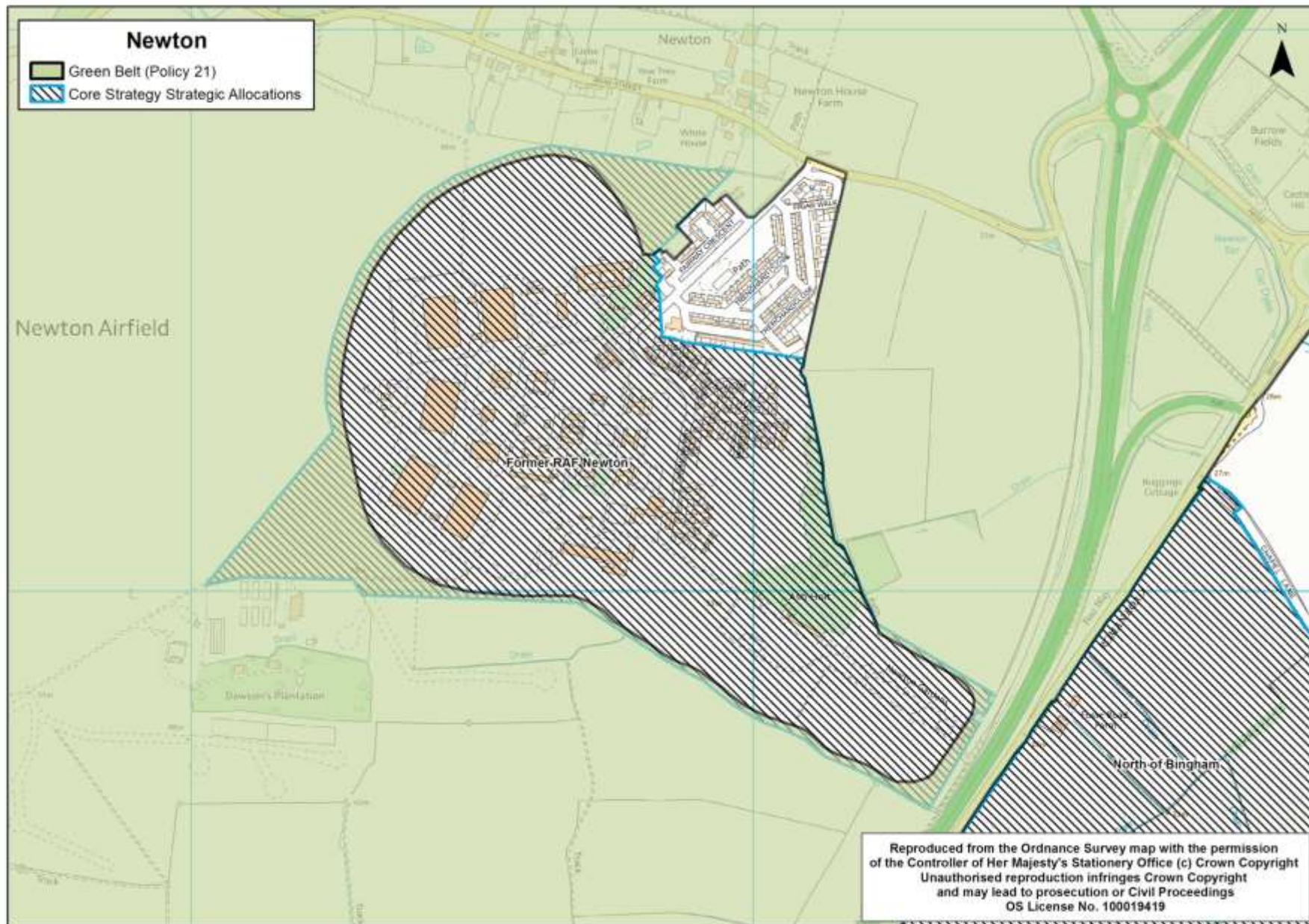

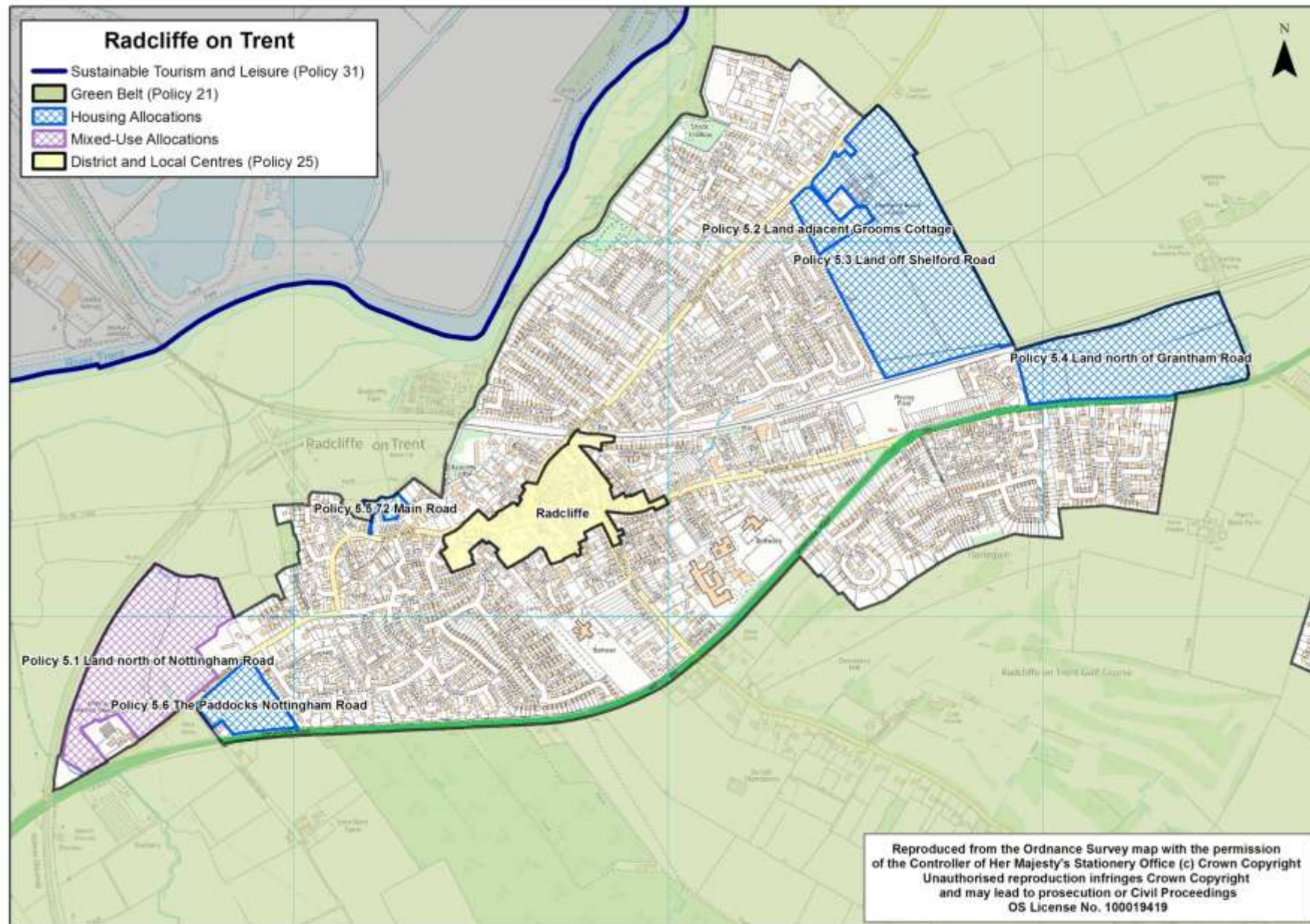

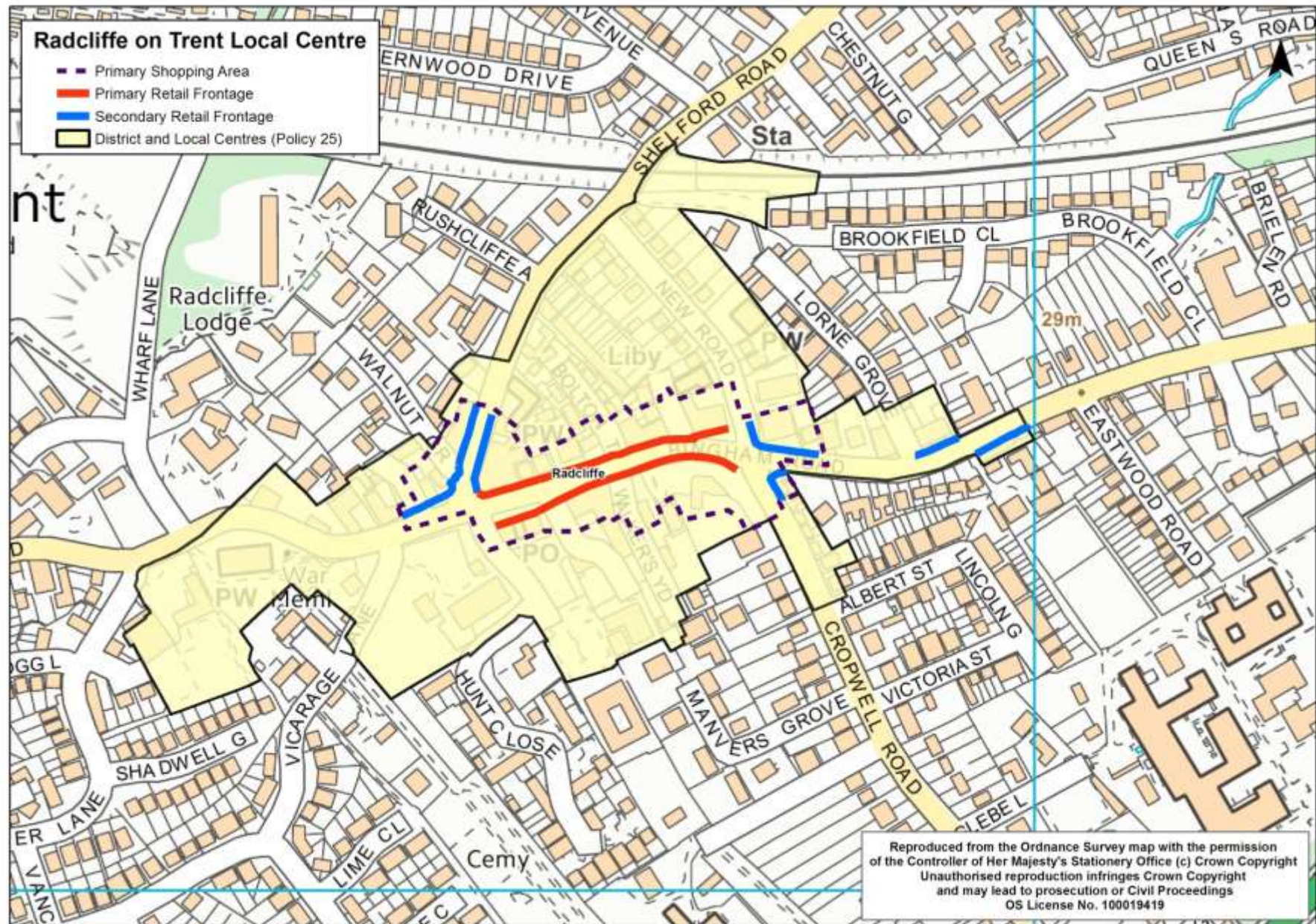

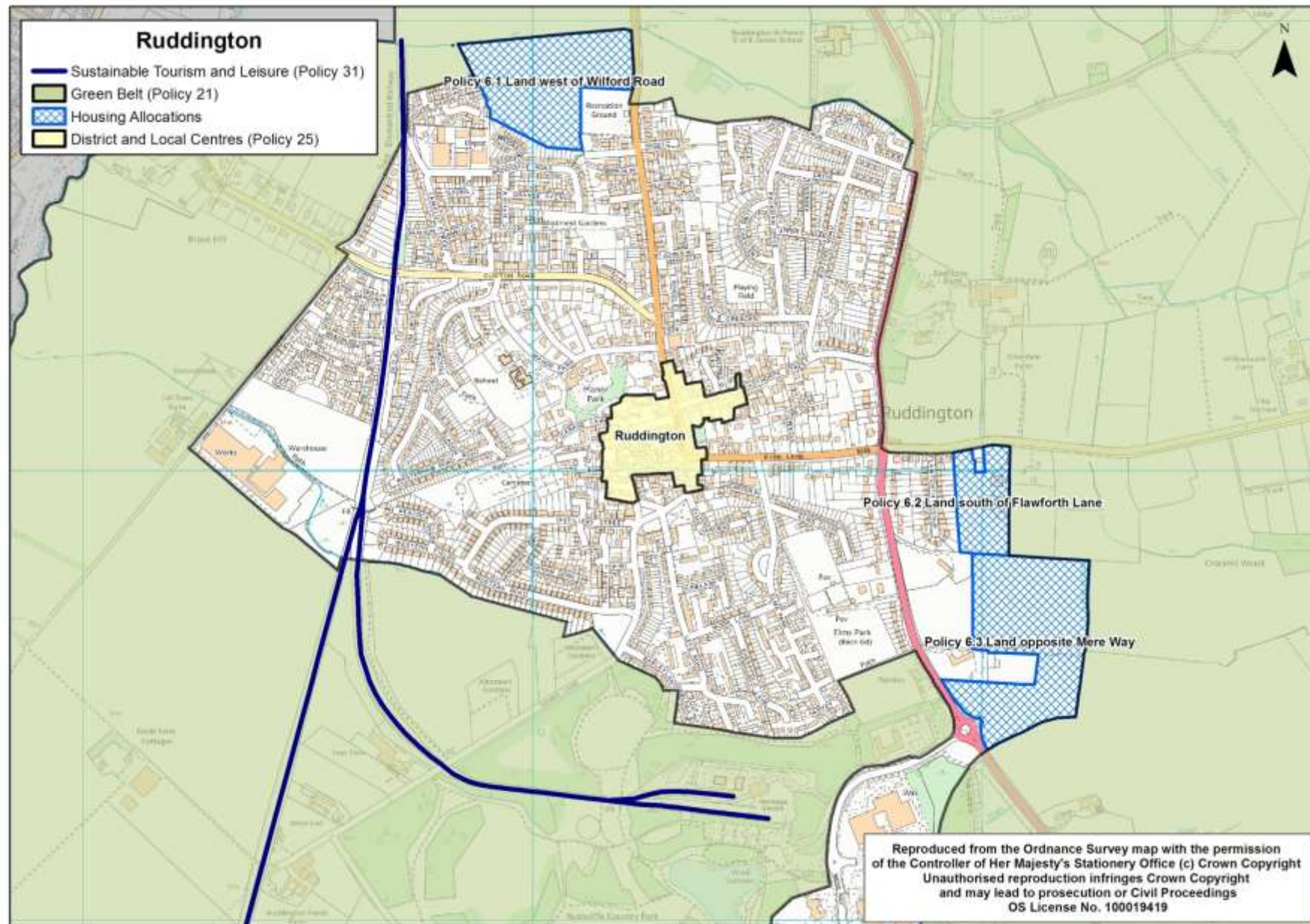

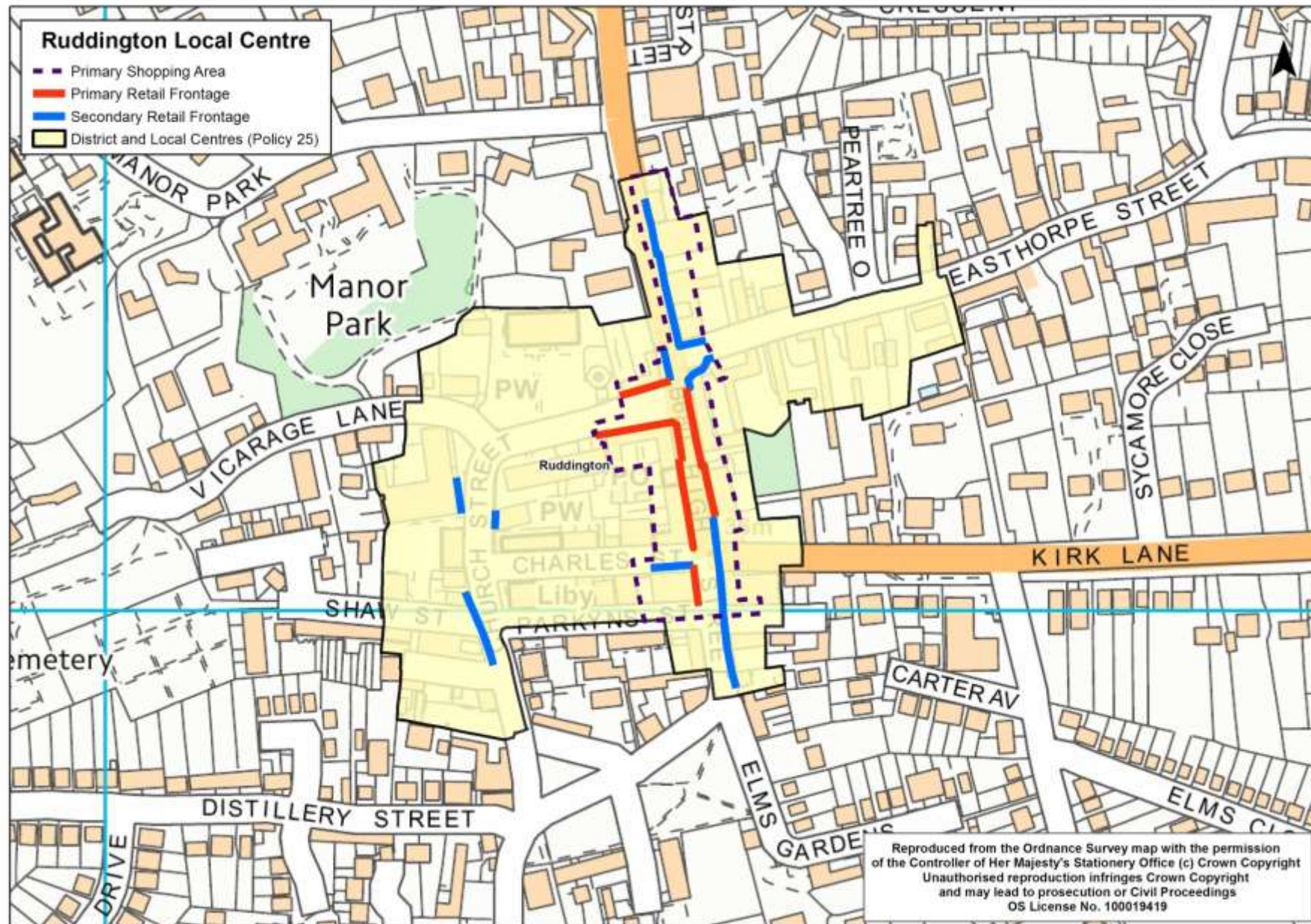

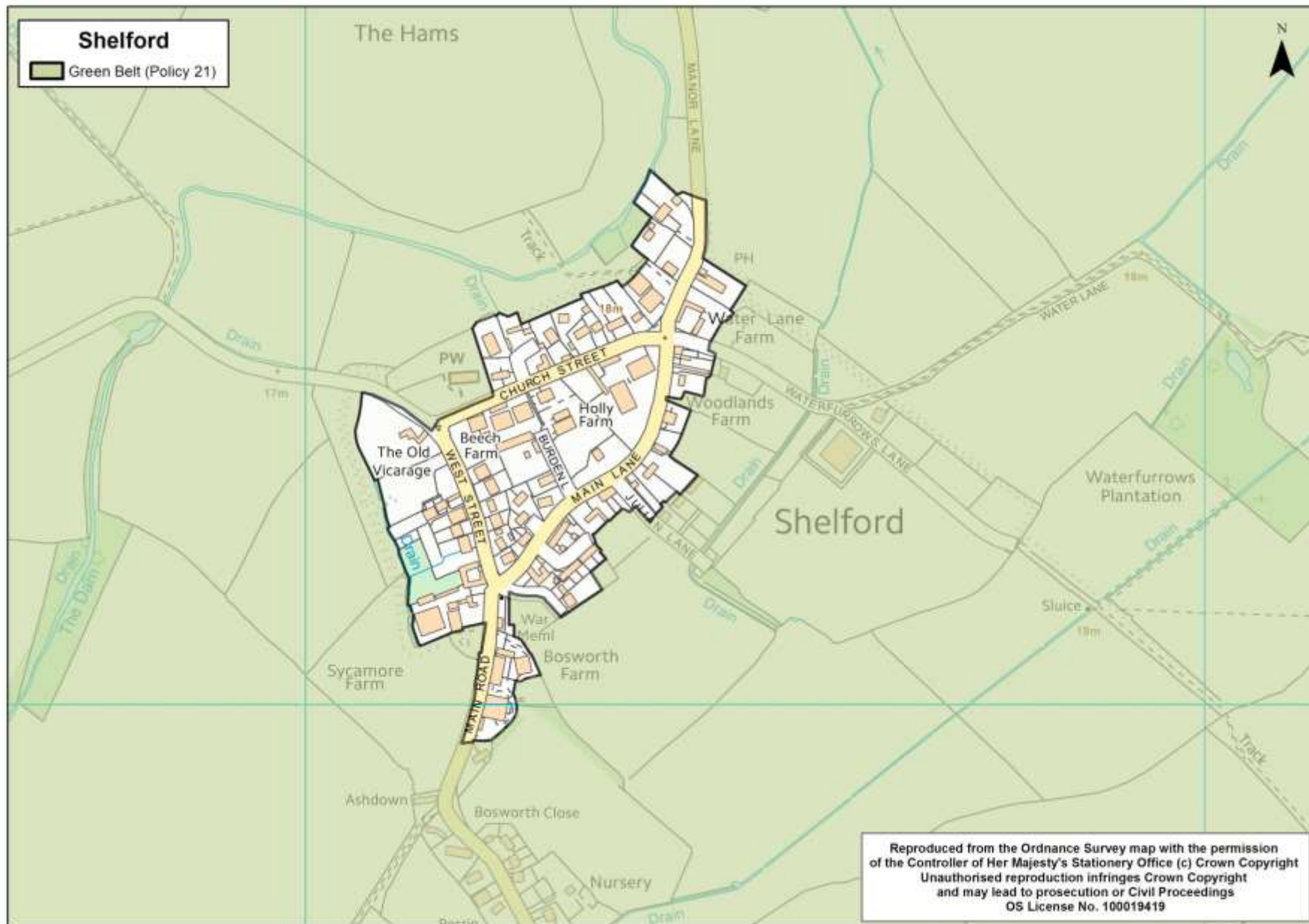

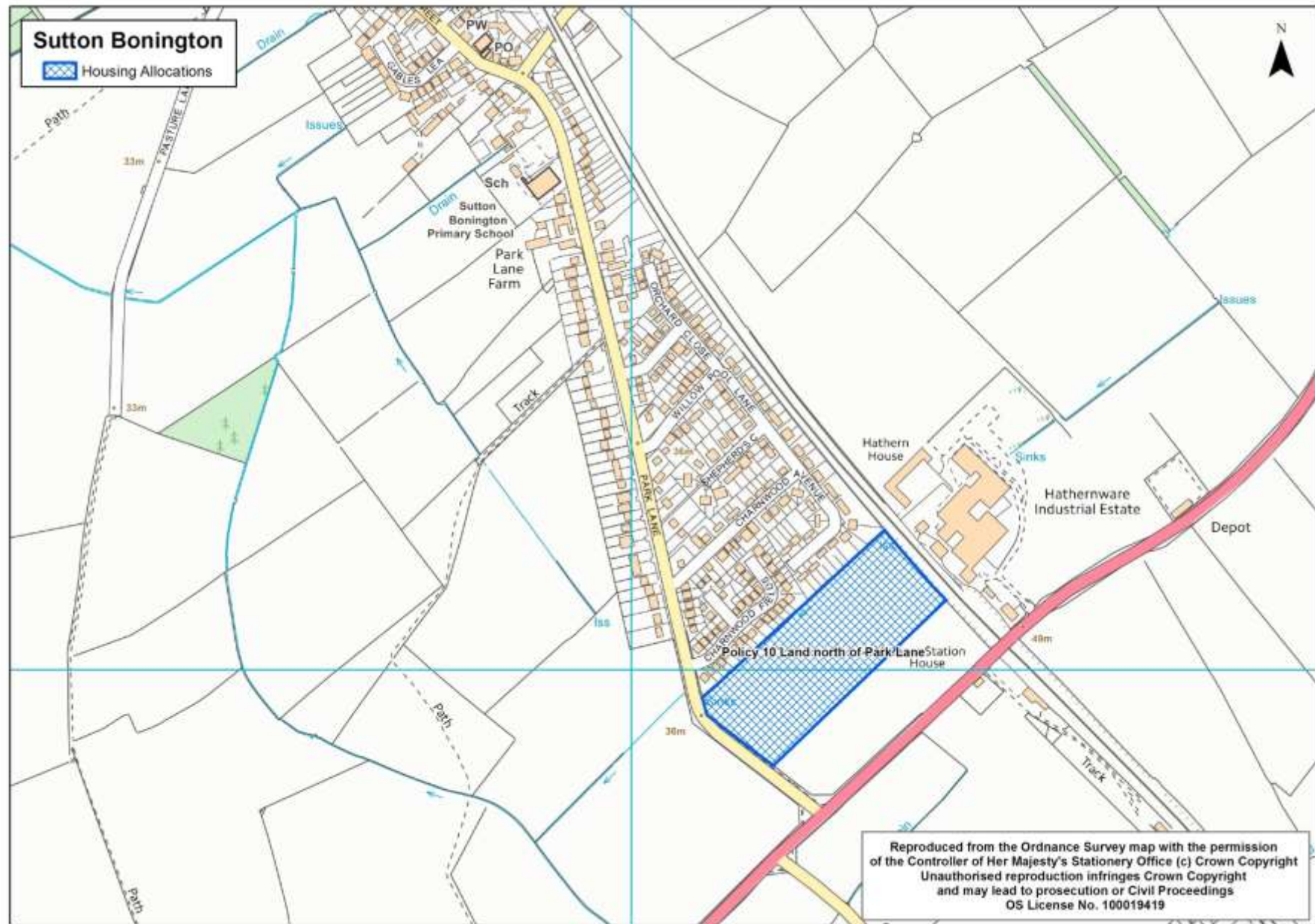

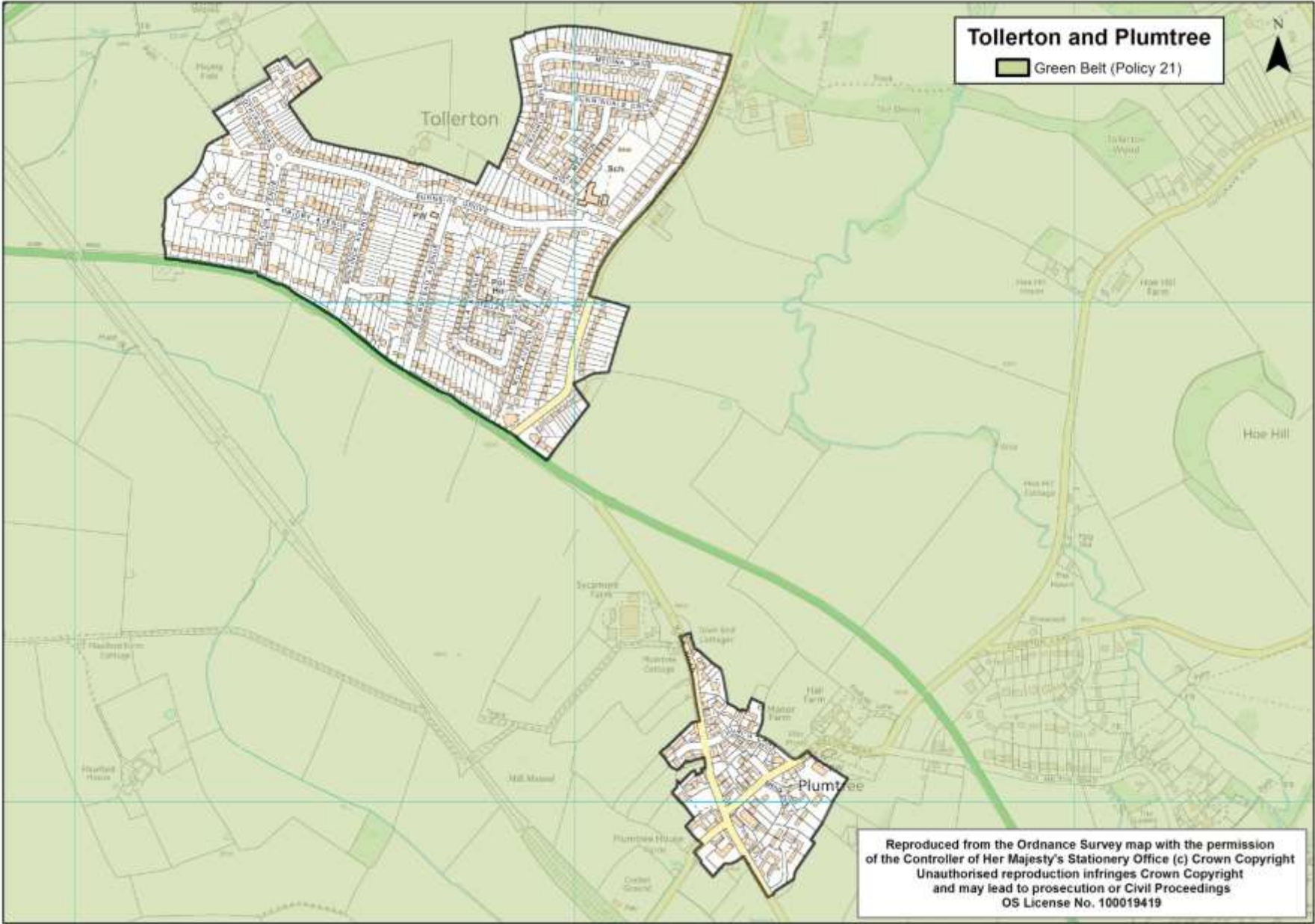

Upper Saxondale

 Green Belt (Policy 21)

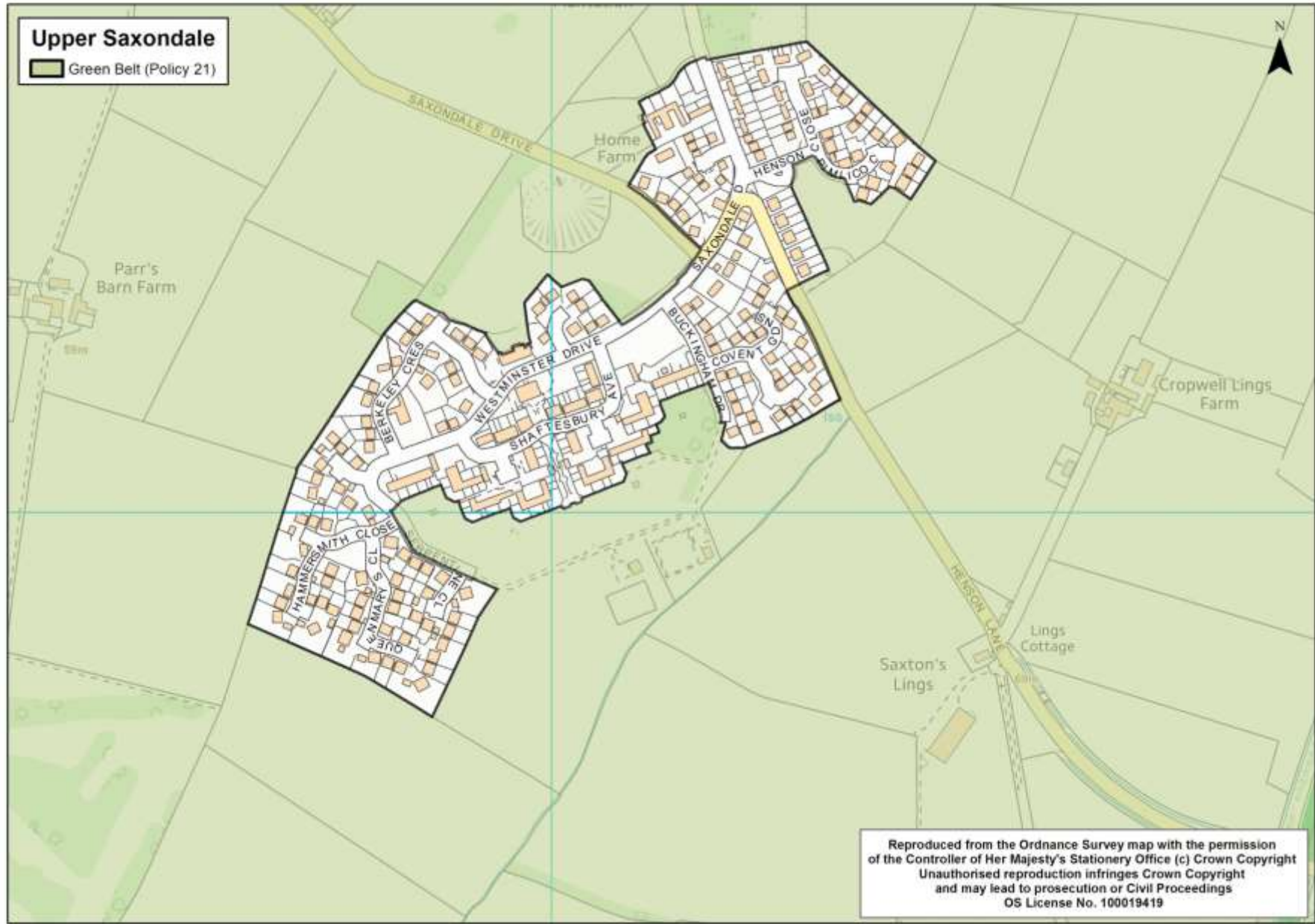

Reproduced from the Ordnance Survey map with the permission of the Controller of Her Majesty's Stationery Office (c) Crown Copyright
Unauthorised reproduction infringes Crown Copyright
and may lead to prosecution or Civil Proceedings
OS License No. 100019419

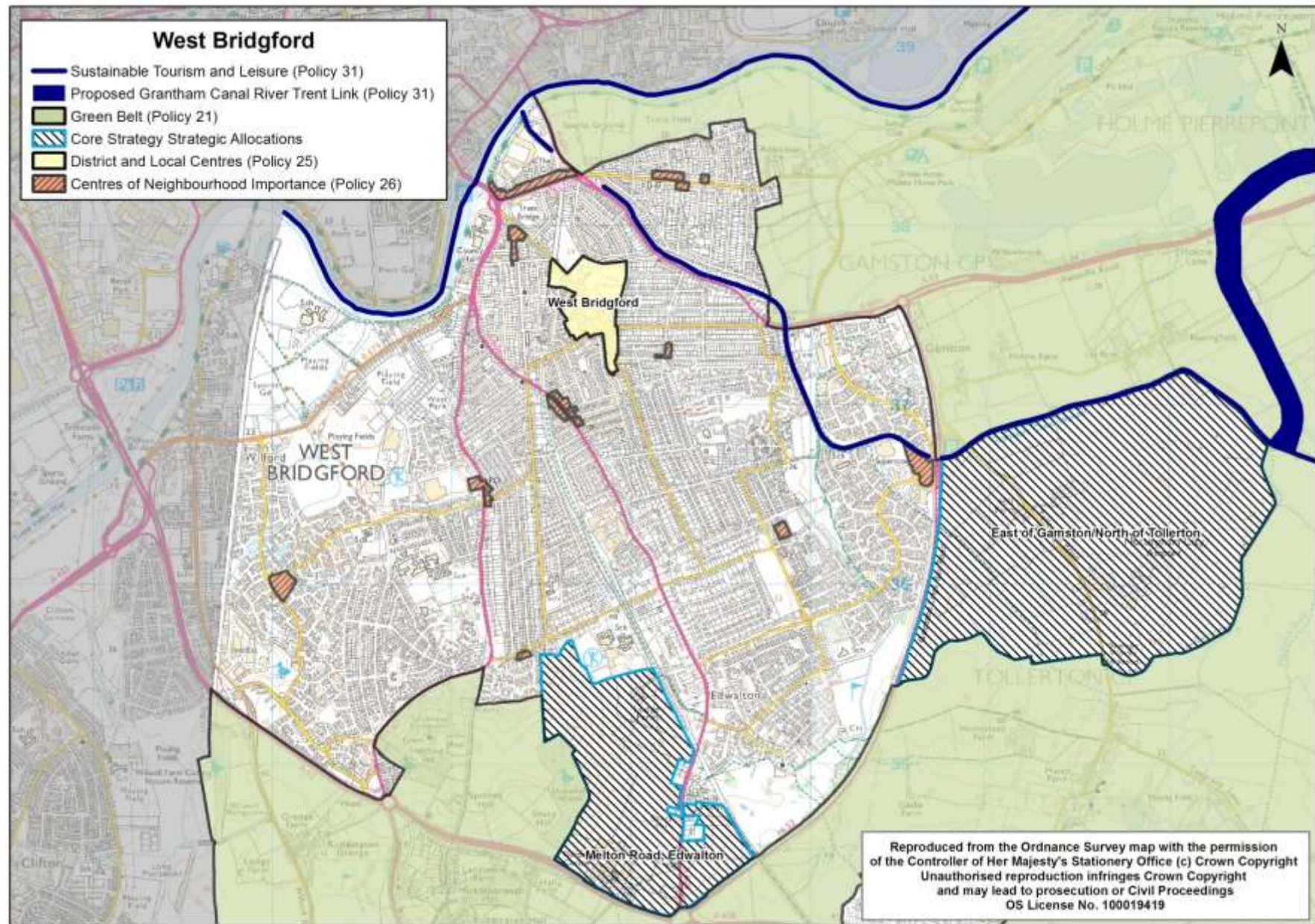

West Bridgford (West)
Centres of Neighbourhood Importance

 Centres of Neighbourhood Importance



Loughborough Road, West Bridgford

Compton Acres, West Bridgford

Boundary Road, West Bridgford

Reproduced from the Ordnance Survey map with the permission of the Controller of Her Majesty's Stationery Office (c) Crown Copyright
Unauthorised reproduction infringes Crown Copyright and may lead to prosecution or Civil Proceedings
OS License No. 100019419



**West Bridgford (North East)
Centres of Neighbourhood Importance**

 Centres of Neighbourhood Importance



**Radcliffe
Road, West
Bridgford**

**Trent Boulevard,
West Bridgford**

**Musters
Road, West
Bridgford**

**Abbey
Road, West
Bridgford**

**Melton
Road, West
Bridgford**

**Loughborough
Road, West
Bridgford**

Reproduced from the Ordnance Survey map with the permission
of the Controller of Her Majesty's Stationery Office (c) Crown Copyright
Unauthorised reproduction infringes Crown Copyright
and may lead to prosecution or Civil Proceedings
OS License No. 100019419

